VOL. 26 NO. 646 MARCH 3 1894 PRICE 10 CENTS

Judge

ENTERED AT THE POST OFFICE AT NEW YORK AS SECOND CLASS MATTER. COPYRIGHT 1894 BY THE JUDGE PUBLISHING CO. TITLE REGISTERED AS A TRADE MARK

THE CRAZY QUILT.

UNCLE SAM—"This will never protect me from hard weather—I'll freeze to death. And yet some of those idiots call this a protective measure."

Judge

W. J. ARKELL. BERNHARD GILLAM.
I. M. GREGORY, *Editor.*

TERMS TO SUBSCRIBERS.

UNITED STATES AND CANADA IN ADVANCE.

One copy, one year, or 52 numbers - $5.00
One copy, six months, or 26 numbers - 2.50
One copy, for 13 weeks - - - 1.25
Including the CHRISTMAS JUDGE.

FOREIGN SUBSCRIPTIONS—To all foreign countries in the postal union, $6 a year.

THE JUDGE PUBLISHING COMPANY (JUDGE BUILDING).
Cor. Fifth Ave. and 16th Street, New York.

☞ *We guarantee advertisers a larger circulation than any other American satirical paper published.*

The JUDGE *is for sale at Brentano's, 37 Avenue de l'Opera, Paris; Smith, Ainslee & Co., 25 Newcastle street, Strand, London, England; at Saarbach's News Exchange, Mainz, Germany, and by Ch. E. Alioth, Geneva, Switzerland.*
Cable address—" JUDGEARK."

☞ NOTICE TO PUBLISHERS.—The contents of JUDGE are protected by copyright in both the United States and Great Britain. Infringement of this copyright will be promptly and vigorously prosecuted.

CUTTING—The shilling left him by his pa.

* * *

THE SHOT fired by Admiral Benham made a big hit.

* * *

IF THERE is a cuckoo present will he come out of the clock and sing a sing?

* * *

THERE IS REASON to fear that the Wilson bill will be the end of Bill Wilson.

* * *

THE GOVERNOR of Kansas in response to some remarks by Mrs. Lease—"Ouch!"

* * *

VOICE OF THE WOMAN who fads—"The lizard—it must and shall be preserved."

* * *

JUST NOW when a man is missing the first question asked is, "What company did he get himself insured in?"

* * *

THE LATE French ball was tame because the women thereat kicked the chandeliers and never touched the ceiling.

* * *

MR. MCKANE frequently forgets his own name, and on the whole would like an injunction against the necessity of recalling it.

* * *

BROTHER TALMAGE will make a fortune by lecturing during his tour around the world. It is a fine way to go on with the "playing out."

* * *

IT IS RIGHT enough for Corbett and Mitchell to fight in behalf of charity, but if anybody does murder for charity we shall know where to draw the line.

* * *

THE PERIOD of self-denial began with the new administration, and the question is not how best to put on sackcloth, but how under heaven to get it off.

* * *

A MAN recently hanged in Chicago said frankly that ne didn't want to die. As this was the first case of its kind, the man was undoubtedly suffering from hallelucination.

* * *

HAS IT OCCURRED to the author of the lie that ex-President Harrison would marry the widow Stanford that he ought to be kicked? If not he is the only person of his kind in the United States.

* * *

THE WORLD is divided into two classes. Half of us expect the judgment in ten minutes, and the other half have faith in the completion of the "new" capitol at Albany before the day of resurrection.

A STEREOTYPED REPLY.

MRS COHEN—"You vill catch cold sleebing dere, Isaac, mit such a draught in der room."

MR. COHEN (*waking suddenly*)—"Send dot draft pack! Id ain'd gorrect! I won't agcept it! Der goots vos no goot anyvay."

STATE RIGHTS.

THE REPEAL of the federal-elections law is a triumph for state authority, and means a resumption of the effort of every congressional district to swing the general government by the tail. Probably it is safe enough, but it may be hoped that Uncle Sam will retain some rights which the ex-confederacy is bound to respect.

THE OUTLOOK.

THE FIRST YEAR of a new administration is generally bad. The first year just closed is ruinous. Three more years will not suffice for a recovery; and meanwhile the Republican party of this nation is united on every leading issue, while the opposition is broken up and the mugwumps are carrying off the official honors and emoluments.

A NEW PERIL.

A MINISTER at Ballston paused in his sermon to rebuke the soprano of the choir. The lady answered him with much spirit, and now the question is whether the lady or the minister shall resign. We have long thought that these old differences between the sermon and the music would lead to open warfare, and it may be feared that we are on the verge of a struggle which will shake the church to its foundation.

BARELY SAVED.

THE CUCKOOS of the house barely succeeded in indorsing the president's Hawaiian policy. It was a victory because it was an escape from the condemnation which would have been inevitable with personal considerations thrown aside. Nobody questions the honesty of the president; but the restoration contemplated was a quixotic absurdity in the name of justice which would have driven the goddess of that principle stark mad.

COME, WILLIAM!

THE KAISER is half inclined to visit us, and it is pretty certain that his government would not provoke war during his absence. His presence among us would therefore be an augury of peace provided the other foreign governments behaved themselves. There would be no fighting except that of the millions of good republicans who would struggle to get near enough to his majesty to kiss his garments. And much good it might do him to see and reflect upon our regular army.

MUGWUMP PECKHAM.

PECKHAM has not the judicial mind. He is not a partisan, but a factionist. He has strong likes and dislikes, and he gives expression to them in language with numerous adjectives and exclamation-points. He is the open enemy of Hill and of a large majority of the Democrats of this state. His selection was intended as a rebuke of Hill, and personal considerations ought to have as little effect on Cleveland as on Hill. Would you have voted for him if you had been in Hill's place? Not once.

PLATT'S PROGRESS.

IT DOES ONE'S SOUL good to see how eagerly Brother Platt puts himself at the head of the great work of Republican reorganization and reform. There was a remote suspicion that the work was intended to do away with his leadership and his system, but if that has occurred to him he has never mentioned it. He is as ardent as was the defaulter who was threatened with tar and feathers. "Good idea," said that man cheerily. "Just the thing. You get the tar and I dare say we can rip up some pillows at our house and get the necessary feathers."

CAUSE AND EFFECT.

THE CROKERS have been having fine times in Washington, Richard having been received by the president and Mrs. Croker by Mrs. Cleveland. The amenities of social life soothe and soften the asperities of politics and business; and yet they somehow subject Messrs. Hill and Murphy to pains and qualms that yield to no ordinary balm or plaster. "It looks to me," says David to Edward, "as if this imperial ugliness not only selected our enemies for office, but seeks to make enemies of our stanchest friends that they may have office too." Whereupon says Edward to David, "You hit it on the nail. I'll bet five dollars of it."

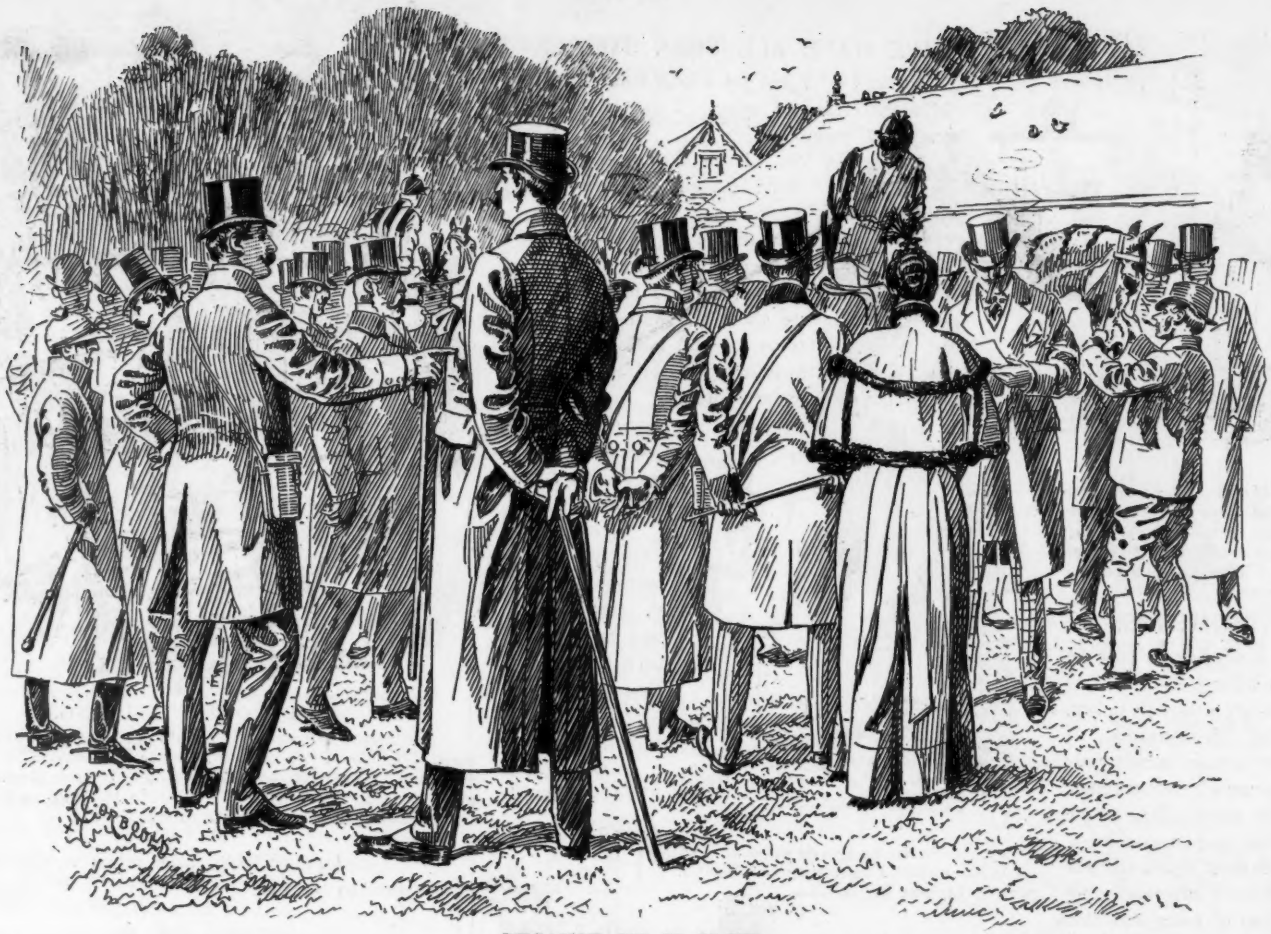

BECAUSE HE IS SLOW.

FREDDY — "I've thought of a name for my horse. What do you think of News-boy?"
GEBBY (*who bet on him*) — "Better call him Messenger-boy."
FREDDY — "Why?"

MADE IT SHIVER.

INTO the affections of a Boston girl
A tiny snow-flake sped
And lay there shivering like a whitened beryl —
"I am so cold," it said.

AT THE FOX-HUNT.

Lord Darnall — "The fact of the mattah is — aw — that I cawn't enjoy hunting any moah — that is — aw — without some dangah attached. I'm so used to tigah shooting in Injah, doncher-knaw."

Mr. Long Eyeland Holme (cheerfully) — "Oh, we'll give you danger enough. Just stick close to me. You ought to 've seen me shoot my wife's cousin in the leg last time we were out."

UNNECESSARY ADVICE.

MAN ON THE BANK — "Help is coming; keep cool!"

COULDN'T STAND IT.

Bingo — "You know that new watch-dog of mine? He's left."

Kingley — "Why, what was the matter?"

Bingo — "I was foolish enough to take home a copy of a comic paper with a picture of a burglar in it."

NOT UP TO DATE.

George — "It's all very well for Miss Prout to join the ladies' reform association, but why does she wear goggles?"

His wife — "How little you know about reform, George. The members think the naked eye is immodest."

1. An accident.

2. The rescue.

3. Indignant.

TOO POLITE BY HALF.

SHOWING HER HOW TO DO IT.

1. HANNAH (*the cook, to Rosa, the maid*)—"Now, I'se gwine to a funeral to-morrer, an' yo'll have to start de fire yo'self, honey; I'll jes' show yo' how to do it.——

2. ——After yo' gits de wood an' coal all in de stove yo' measures out 'bout a pint ob ker'sene ile, so.——

3. ——Den—yo' mus' be very 'tickler 'bout dis p'int, chile—befo' yo' lights dat fire yo' takes an' pours de ker'sene ile in like dis, an' "——

JUDGMENTS.

IT IS a mistake to ever be too willing.

Honesty is the best policy; but it isn't life insurance.

Forgive your friend twice; your enemy a hundred times.

It is only selfish people who mind their own business.

With most people the fear of the Lord is never so strong as the fear of being ridiculous.

If mourners really dressed in accordance with the depth of their grief, most widows and widowers would start out with half-mourning.

The polite fictions of life—"So glad," "So sorry," "Not at home," "We hope," "Come again"—do without them who can? Do away with them who dares?

MADELINE ORVIS.

EVERY DAY IN DAKOTA.

Fair plaintiff (to clerk of Dakota court)—"Has the judge's decree in my case been filed yet?"

Clerk—"Not yet."

Fair plaintiff—"I ain't a free woman until it is filed, am I?"

Clerk—"It is necessary to enter the decree first."

Fair plaintiff—"Won't you be kind enough to enter it right away then?"

Clerk—"In a big hurry, eh?"

Fair plaintiff—"Biggest sort. There's a gentleman waiting outside to marry me."

NEVER TOOK WATER.

COLONEL WATERS—"It's a downright pity, Sam, that I always have to come to a saloon to find the bravest man of my old command."

SAM SOKES—"Sorry, kernel; but you know my failin's—I allers liked to be where the balls came thickest."

WE HAVE ALL BEEN THERE.

Briggs—"I just got a long letter from an old school-mate of mine. I can tell you, it recalls old memories."

Griggs—"Yes. I should think it might."

Briggs—"Why, I haven't heard from that fellow for years."

Griggs—"What did he say?"

Briggs—"Oh, he referred to the time when we had been school-fellows and playmates together. He wrote about the watermelons we had stolen, the traps we had laid, the stream that we went in swimming in—in fact, brought up my boyhood again before me."

Griggs—"Didn't he refer to his life since then?"

Briggs—"Oh, yes. He told me all about it. Just what he had been doing up to the present time."

Griggs—"Well?"

Briggs—"Well—what?"

Griggs—"Well, how much money does he want to borrow?"

TOM MASSON.

NOT WORTH INSURING.

INSURANCE AGENT—"If you do not want your own life insured, how would you like your husband's insured?"

MRS. MULDOON—"Me husband, is it? Shure he's no good to me at all. Insured, is it? It's th' loike av him that's better dead than alive, bad luck to him!"

DANGERS OF REVIVALS.

"SEE here, stranger," said the tall, broad-shouldered backwoods Kentuckian; "ef you're a revivalist, or whatever they call 'em, you'd better make tracks from this part of the country. We ain't in love with your business."

"My friend, you amaze me. What has occurred to draw out the opposition to the men who are struggling to save souls?"

"Stranger, the last meetin's was held here three years ago. Durin' the religious excitement Bill Stubbs, Jim Hall and Hank Weaver told as how they had each killed a man, and, stranger, I'll be blowed ef the sheriff didn't have 'em at the end of a rope in less 'n seventeen months. Now, we don't want no more widdies and orpherns in this here community, so you jest cut sticks fer the next county."

IMPERTINENT.

Stranger—"What business are you in?"

Revivalist—"Saving souls."

Stranger—"Commission or salary?"

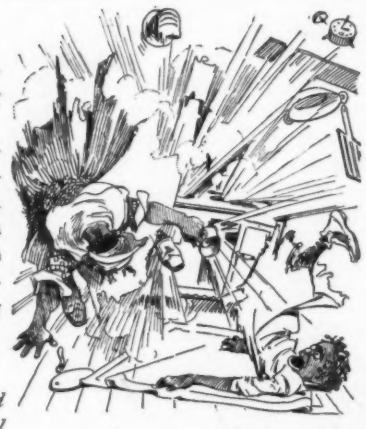

4. !——!!——!!!

TWO.

Excited individual (rushing into drug-store)—"Have you got a telephone? I want to telephone out to my house."

Clerk—"Yes, sir. Right back there."

Excited individual (ten minutes later)—"Well, how much is it?"

Clerk (mechanically)—"What's the number?"

Excited individual (glaring)—"It's twins."

PEACEMAKERS and fools carry cracked heads.

5. "Blame if I didn' clean fergot dat misabul fire was a-gwine!"

THEY THOUGHT ALIKE.
BOTH OF THEM—"What funny things we see!"

HER SWEET SIMPLICITY.

SHE was a dear, sweet little woman with a wonderful charm of manner, and as the graduate of an inland seminary and the teacher in a country school was really a marvel. But she sought to lay aside her sweet simplicity when she met and wedded a man of station, and in the endeavor to learn the ways of the world in her great city home often gave people a wrong impression.

Her one wish was never to offend her husband, his friends or the world, and the little woman was frequently at her wits' end. One day her husband, on returning home, noted that an ancestral portrait (of which he was very proud, it being by Van Dyck) had been removed from its regular place. He glanced at his wife with troubled face and she instantly divined the look. .

"Yes, dear," she answered, nodding briskly; "I had it taken up-stairs. Men of course don't understand such things, but now you have me to look after you and there is no excuse. Do you know, Tom, that actually there were three cracks in it, the paint was being rubbed off in places, and you must have been awfully swindled, for I examined it and found that it had been painted on nothing but wood."

DIDN'T WANT TO FORGET.

Trivvet—"I think my uncle Peters is the most methodical man I know of."

Dicer—"Well?"

Trivvet—"Before he started for Chicago last summer he made a memorandum of the things he intended to do, and he began the list with 'See the exposition.'"

HOW HE CAME TO BE SO.

RUGGED RIGGS—"Yes'm; I allus use ter stan' at de head o' me class when I was a young feller."

MRS. WELLMENT (*handing him a quarter*)—"Poor man! What caused your downfall?"

RUGGED RIGGS—"Overtrainin', mum. Me reg'lar fightin' weight was a hunderd an' forty. I tried ter git down ter a hunderd an' t'irty ter meet de Kilkenny spider an' I ruined me constertushun."

DISAPPOINTED.

"Last noight Oi hur-rd me daughter say thot oice-crame kem in bricks, but divil a bit hov Oi found in this poile this mar-rnin'."

GOOD MARKSMANSHIP.

IN ADMIRAL MELLO'S NAVY.

"What was Pedro promoted for?"

"Why, man, he hit a church-steeple in Rio once out of thirty-seven cannon-shots."

AN OPINION.

I LIKE to skate, I like to swim;
Each in its way is simply grand.
But I don't like to go to skate
And be obliged to swim to land.

AN ELABORATE EXPLANATION.

Hester—"You prudish! Why, I saw Dick Hastings sit for an hour with his arm about you last night."

Daisy—"Oh, I permitted that because he acted as if he was going to propose, and when he didn't I thought it would be unmaidenly to show pique over it."

Before and after the proposal on the ice.

MORE ATTACHMENT THAN HE KNEW OF.

A NATURAL MISTAKE.

IT WAS THE PUP THAT CHASED HIM.

1.

DIVESTURE.

A DARKEY who evidently had a slight knowledge of American history was looking at a picture of Cornwallis surrendering to Washington in an art-gallery and showed his artistic indifference by a contemptuous sniff.

"Gen'l Co'nwallis! He no Gen'l Co'nwallis. He Gen'l Cobwallis. Gen'l Washin'ton dun shot all de co'n off. Nuffin' but de cob left."

2.

HARD LUCK.

Twickenham—"I didn't sleep in my house last night."

Witherby—"What was the trouble?"

Twickenham—"It seems my wife forgot to lock the front door, and when I came home I locked myself out."

3.

TRULY FEMININE.

MR. GOODMAN—"What are you crying for, little girl?"

LITTLE GIRL—"Oh, sir! I was thinkin' that s'posen when I grow up an' get married an' have a baby the nurse should leave him for a moment an' he should crawl into the oven an' the cook shouldn't see him an' should shut the oven-door an' build a fire an' my poor baby should be roasted to death. Boo-hoo-hoo!"

SCRIPTURAL.

I KNOW more of the ark's construction
Than ever I did before.
I'm told that the ark was a row-boat
Because 'twas propelled by a Noah.

THE GOOD LITTLE BOY.

ALFRED had been unusually trying that day, evidently wishing to see to how fine a thread he could draw his mother's patience without breaking it. His experiment finally threatened to end in disaster when he arrested her rebukes with a calm, impenetrable look.

"Be careful," he said mildly, his rosy cheek never dimpling or a muscle of his face twitching; "be careful. I read a lovely story this morning about a dear little boy who died from his mother fretting at him."

And the poor woman is still wondering whether she has in her family an infant satirist or a misused saint.

POTENT STRAINS.

PROFESSOR FANGS (*disgustedly*)—"Say, Crawley, if yer don't take 'St. Patrick's Day' outer yer pianist's reppertory I'll t'row up me job. Every time de snakes hears dat I can't coax er drag 'em outer de box."

IT'S AN ILL WIND, ETC.

Primus—"Dalton's sight has become strangely affected, poor fellow! He sees everything double."

Secundus—"By Jove! I'm glad you mentioned it. I owe him ten dollars and I'll tender him this five."

4.

OUTCLASSED.

Miss Fosdick—"I thought you told me you intended to marry Dick Gildersleeve."

Miss Keedick (ruefully)—"But I didn't know that a widow had set her cap for him too."

HIS TITLE.

"YOU'RE a colonel, you say, in the army?"

"Yes."

"Pardon me—regular or salvation?"

"Neitner. Army of the unemployed."

5.

FORGOT HIMSELF.

Dashaway—"My room-mate is the most absent-minded fellow I ever saw."

Cleverton—"In what way?"

Dashaway—"I caught him the other day wearing one of his own shirts."

SPECKLED BEAUTY.

Lady caller (to enfant terrible, who is playing in the parlor)—"You don't know who I am."

Enfant terrible—"Yes, I do. Mamma calls you Miss Trout."

Lady caller—"Miss Trout?"

Enfant terrible—"Yes. Trout 's all covered with freckles, ain't they?"

COULDN'T SEE IT.

Stranger (in Washington)—"What is the distinguishing sign of a congressman?"

Resident—"Poker-chip in the trousers pocket."

6.

MR. GOLDGRABBER ET AL.

"I VISH dere vas a saloon eagh side ohf my shtore; den I mighd ged some bolice brotegshun," said Mr. Goldgrabber to the friendly cop the other morning as he munched a slice of black bread and looked up and down the street for stray customers. "A fine-loogin' feller mit glasses comes in der shtore lasd nighd und say, 'Oh, Mr. Goldgrabber! a feller shust shtole six shirts oud ohf your show-case;' und so I run oud, und dere vas der feller shust turnin' der corner, und I yell 'Shtop tief!' bud dere vas no cops around pecause dere vas no saloons around; bud preddy quig I near cadge dot feller myself, ven he drops a shirt und I shtop to pig dot ub, und preddy quig he drops anudder shirt und I pig dot ub, und pefore he geds to Madison shquare he drops all der shirts; bud dot tief he know too mudge to run py any saloons, und so he ged avay all righd, und ven I ged bag to der shtore I find dot feller mit der glasses had shtole two dozen fine neckties—*fine* ones! Ohf course dere ain'd half enough saloons around here. I vish dere vas one on efery corner, pecause vere dere is saloons dere you vill find bolicemens on dose beats. Ohf course dere vas der drug-shtore ofer dere, bud how ofden do you find a boliceman hangin' round a drug-shtore? Nod mudge, I bed you." But after a moment's hesitation Mr. Goldgrabber deigned to accept a cigar from the friendly cop, and after lighting it went inside with an injured air.

SOCIAL WONDERS.

The young men have suddenly developed a great fondness for babies—while the pretty nurse-girl holds it.

GOT TO BE SERIOUS.

"HOW did you break your husband of the drink habit?"

"Well, John used to have terrible work finding the one key-hole in the front door."

"Just like all the men."

"And when I threatened to have four more key-holes put in he sobered right down."

STRAIGHTENING IT OUT.

Primus (to comparative stranger)—"Do you see that handsome lady over yonder?"

Secundus—"Yes."

Primus—"I held her hand for an hour last night."

Secundus—"Sir, that is my wife."

Primus—"Oh—er—well, you see she mistook me for some one else."

THE LITTLE OBSTRUCTIONIST.

Did you ever try to get down town in a hurry when you did not meet a man who——

——with phenomenal expertness succeeded in blocking your every attempt to pass on either side? And did you not always see an opening and dash wildly at it just in time——

——to knock him galley-west and——

EVERYTHING AND NOTHING.

WHEN Chloe weeps and you, to get at what
The matter is, with fond words coax and flatter
And she sobs "Nothing," sorry is your lot.
Then you may know that everything's the matter.

AN OLD ACQUAINTANCE.

Trotter—"Say, old man, do you know that pretty girl over yonder?"

Barlow—"Know her? I should say I did. I've proposed to her three times already."

LOTS OF WOMEN HAVE IT.

Man—"If you will cure my wife I will give you five hundred dollars."

Sanitarium-manager—"With what is your wife afflicted?"

Man—"The sanitarium habit."

——receive the profuse apologies and emphatic compliments on your masterly manœuvres in avoiding a collision?

BORROWE

BIRDS IN UNCLE SAM'S BARN-YARD (*laughing derisively, to the a*

BORROWED PLUMAGE.

derisively, to the anglomaniac blackbird) — "You are nothing but a cheap imitation."

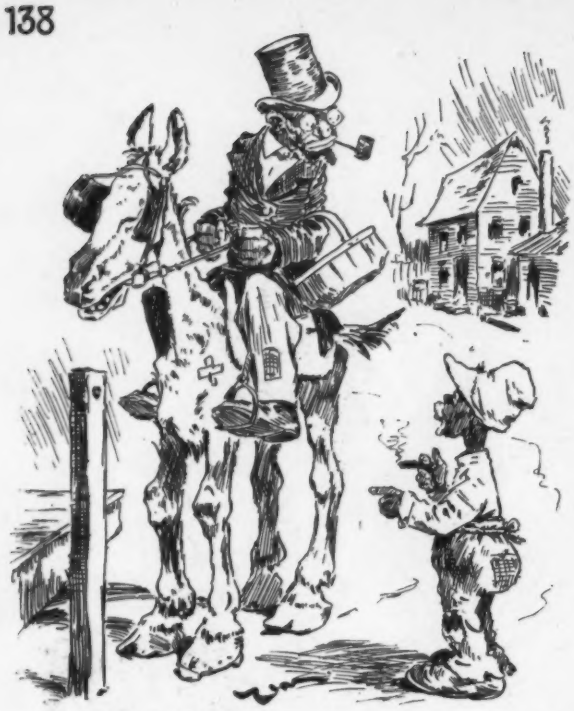

TOO DANGEROUS.

THE BOY — "What'll yer gib me, Uncle Peter, ter hold yer hoss fer yer?"

UNCLE PETER — "I'll gib yer er whack in der jaw. Yer rapscallion, yo' t'ink I'se gwine ter trust er fiery animal like dis yere hoss wid yo'?"

SET BACK.

"WERE you ever in love?" asked the young man with the scented mustache of the bald-headed stranger with whom he was playing set-back in the smoker.

"Was I ever in love?" mused he of the sheeny pate, examining his cards and trying to remember whether the torn card in his opponent's hand was the eight of clubs or the ten of diamonds. "Was I ever in love?—hum—well, I'm sure I don't know."

"Why!" cried the youth vehemently, "if you ever had been you'd know it. You'd know it! You see, it's this way; when you're in love you've simply got to have the girl any way. You can't live without her. You think of her by day, dream of her by night, live for her alone. She is the"——

"Say, were you ever married?" interrupted the elder savagely.

"No, sir; but"——

"Well, if you ever had been you'd know it. You'd know it! You see, it's this way"——

But the young man had fled, leaving a faint odor of crushed violets behind him.

GREAT OLD TIMES.

SUNDAY-SCHOOL TEACHER — "Now, about what time did Moses live?"

BOBBY — "About two thousand B. C."

SUNDAY-SCHOOL TEACHER — "Quite right; and what does B. C mean?"

BOBBY — "I guess it means Before Cleveland, 'cause dad said them was great old times."

ASSUMING THE MORTGAGE.

FROM out the land of Mrs. Lease
A man with mortgaged farm
Strolled into the metropolis
And pushed the fire-alarm.

He wandered down the Bowery street
And met a maiden there;
A maiden with Chicago feet
And pyrotechnic hair.

She had a Sandow voice, and still,
Alas! she loved to talk.
She had a heavy sort of Lil-
Iuokalani walk.

She sang and danced, kicked up her heels,
And funny things she said;
And with her wiles put many wheels
In Reuben Ransom's head.

She decked herself in garments gay
The hayseed for to charm,
As with her wiles she made a play
For Reuben Ransom's farm.

She went away his wife to be.
Alas! she little knew,
When she assumed a husband she
Assumed the mortgage too.

CY WARMAN.

AT THE DEADGULCH WEDDING.

PARSON ROPEM (*after the ceremony*)—"Now, if any of you ducks has got any shootin' to do you'll do it right now before you kiss the bride, or forever hold yer pieces."

THAT WOULD NEVER DO.

Cawker—"There is one great objection to electing women to congress, as it is proposed to do in some western states."

Gazzam—"What is the objection?"

Cawker—"It would not do for them to pair with the married masculine members."

WELL LOCATED.

Guest of the house—"Where is the nearest post-box, Selina?"

Colored servant—"'Tain't nowhar's at all, miss—jes' right out in front ob de house."

SOREFOOT WILLIAM — "What yer stoppin' fer? 'Tain't nothin' but an old dress."

JAMES — "'Tain't? I'll show yer. Put that on.——

A METAMORPHOSIS.

——Bearded lady. See?——

——Step right up, ladies and gents. Only twenty-five cents to see de greatest wonder in de world."

She giggled when he talked to her,
She giggled when he stopped;
She giggled when he kissed her first,
She giggled when he "popped";
She giggled when the day was set,
She giggled when they wed;
And now he often wonders if
She'll giggle when he's dead.
—*Kansas City Journal.*

MRS. WINSLOW'S SOOTHING SYRUP for Children Teething; soothes the child, softens the gums, allays all pain, cures wind colic and diarrhœa. 25 cents a bottle.

Said Senator Calvin S. Brice recently, "The remark in the bible about not muzzling the ox that treadeth out the grain always appeals to me. It reminds me of one of the first tasks I ever did. I was hired by a baker at fifty cents a day to pick the stems and stones from a quantity of dried currants. Now that is labor which, under ordinary circumstances, would appeal to a boy; but, do you mind, the man made me whistle 'Yankee Doodle' every minute of the time I was at work."

After a night with the boys,
Yours for a clear head—Bromo-Seltzer.

No costly shaft of lettered stone I crave
To stand in grandeur o'er my lonely grave.
If such a thing my friends do contemplate
I pray for my decease they will not wait.
I never cared for tombstones anyhow,
And much prefer to have the money now.
—*Detroit Tribune.*

Gracie (romantic)—"Isn't that a lovely thought—'The night has a thousand eyes'?" *Southedwards* (prosaic)—"Naw; a fly has one hundred and forty thousand." *Gracie*—"Well, a potato has more than you."—*Princeton Tiger.*

To the admirer of an extra dry wine *Cook's Sparkling Imperial* recommends itself. Its bouquet is fine. It's naturally fermented.

In a poem entitled "The Mexican Dancing-girl," published in *Outing*, the writer asks us to "mark the rhyme of twinkling feet." We can't do it. We admit that most well-constructed feet pair and that there may be rhythm in their movements in dancing, but we deny that they rhyme.—*Rochester Union.*

To learn to skate one day he went,
But feared 'twas hard to do it.
Once on the ice he found that he
Could quickly tumble to it.
—*Buffalo Courier.*

CHAPPING,
Chafing,
DANDRUFF,
Itching,
Speedily Relieved by
PACKER'S
TAR SOAP.
"Chapped skin is a winter plague easily avoided by its use."—*Medical Standard.*

Safe, Light, Handsome, Compact.
EXTENDED & FOLDED
Send for Illust'd Catalog.
ACME FOLDING BOAT CO., MIAMISBURG, O.

THE ONLY COCOA
WITH RICH CHOCOLATE FLAVOR.
PHILLIPS' DIGESTIBLE Cocoa

You will get more prompt attention and better service by mentioning JUDGE when answering advertisements.

"Oh, we had the loveliest arrangement at our church society last week! Every woman contributed to the missionary cause one dollar which she earned herself by hard work." "How did you get yours?" "From my husband." "I shouldn't call that earning it yourself by hard work." "You don't know my husband."—*Snap Shots.*

H. A. Saltsman of Erie, Pennsylvania, sells a trouser-creaser that does the work splendidly. See his advertisement.

"Disperse ye!" Willis cried.
"Ah, curse ye!" Dole replied.
And each to each was merely a suggestion.
Said Willis, "Will you go?"
"Emphatically, no!"
And thus they settled that Hawaiian question.
—*Cleveland Plain Dealer.*

A GREAT SECRET
underlies the principle that has brought success in the production and sale of the Gail Borden Eagle Brand Condensed Milk, and this partly accounts for the fact that competitors do not successfully imitate it. Thirty years in the lead.

Tuff Mugs—"Got de jimmies?" *Baryl Howes*—"Yep." *Tuff Mugs*—"An' de dinnymite?" *Baryl Howes*—"Yep; an' de dark-lantern." *Tuff Mugs*—"Sent dat note ter de ward-boss ter have our pardon ready fer us if we gits pinched?" *Baryl Howes*—"Yep." *Tuff Mugs*—"Well, come along, den. I guess everyt'ing 's ready."—*Indianapolis Journal.*

FOR A CENTURY AND A HALF
Marie Brizard & Rogers' cordials have been acknowledged as the purest. Everybody admits their Crême de Menthe is the best. For sale everywhere. T. W. Stemmler, Union square, New York.

Their parlor tête-à-tête had passed
The hour of eleven; from love at last
They'd turned to topics otherwise.
"There's naught like out-door exercise,"
He said. Then echoed through the hall,
"Go take it, sir!" and that was all.
—*Yonkers Gazette.*

Pat has offered his school-fellow a bite from his apple and is astonished at the large portion measured off by Mike's teeth. "Here, I say; hold on, there—hold on!" Then, correcting himself—"When I say 'hold on' I mean let go."—*Boston Transcript.*

WHITE ROSE
TRADE No. 4711 MARK
GLYCERINE-SOAP
Guaranteed to contain no rosin, or any injurious substances. Delicacy of Perfume unexcelled. Ask your dealer for these goods.
SOLE U. S. AGENTS,
MÜLHENS & KROPFF, New York.

A word to the wise is sufficient. Mr. Widmyer may bluff Colonel Samuel Gordon and get away with his scalp, but if he ever again attacks our personal character he is a goner and there will be a new little mound in the Glendive cemetery. Self-preservation is one of the first laws of nature. We again warn the fire-eating kangaroo to not open his mouth. If he does he is our most beautiful and livid corpus. Just consider your Joe-Joe face smashed and beat into an unrecognizable mass of bric-à-brac the first time we lay our eyes on your lager-beer countenance. No apology will appease our red-hot wrath. Nothing but an old-time knock-down-and-drag-out fight will satisfy our Missouri honor.—*Red Lodge (Montana) New Idea.*

HOTEL TRAYMORE,
Atlantic City, N. J.,
LEADING WINTER RESORT.

Questions asked by a small boy during a two-minute conversation—1. Do kitties take off their fur when they go to bed at night? 2. Who cooked dinner when all the big people were little boys? 3. Why don't oysters have tails? 4. What kind of medicine is it the drug-store man has in the big green bottles in the front window? 5. What does Santa Claus give little boys sleds for when there ain't any snow? 6. When I drink water why don't it run down into my legs?—*Buffalo Express.*

The safest means of getting rid of a bad cough is Dr. Bull's Cough Syrup.

Probably the greatest surgical operation ever performed was Lansing Michigan.—*Troy Press.*

He—"Do you believe in love at first sight?" *She*—"This is so sudden."—*Yonkers Statesman.*

TWENTY PER CENT. PER MONTH
is what we are earning for our customers. Can you do better? Profits paid twice each month; money can be withdrawn any time; $20 to $100 can be invested; pays $4 to $20 each month. Write for circulars. FISHER & CO., Bankers and Brokers, 18 and 20 Broadway, New York, members of Consolidated Stock Exchange.

Do you know the number one
TROK-ONET
is ready?
Ask any photographic supply dealer or the manufacturers.
THE PHOTO-MATERIALS CO.,
Rochester, N. Y.
Catalogue free on application.
HIGHEST HONORS AT THE WORLD'S FAIR.

FOR DELICACY
For purity, and for improvement of the complexion nothing equals Pozzoni's Powder.

The bitter years have passed away;
The scars have slowly healed.
New wood has grown upon the tree,
Fresh sod upon the field.
And laws of hate the soldiers made
The soldiers have repealed.
—*Frank H. Sweet in Blue and Gray.*

As a specific against dyspepsia and as an appetizer, also for mixing in drinks, nothing is superior to **BOKER'S BITTERS,** renowned since 1828.

Ranger—"How did your crops turn out last year?" *Granger*—"Poorly. We had nearly two months of continuous rain. What do you suppose we would be likely to raise under such conditions?" *Ranger*—"Umbrellas."—*Exchange.*

BLONDEAU'S
"VINOLIA" CREAM
A PLASTIC EMOLLIENT CREAM
"VINOLIA"
FOR THE SKIN
BLONDEAU & Cie
London, Paris, & New York.
ENGLISH DEPOT
Ryland Road
LONDON, N.W.
FACE SPOTS
FACE SPOTS
Editor of "Baby" reports:
"For acne spots on the face it is undoubtedly efficacious, frequently healing eruptions and removing pimples in a few days. It relieves itching at once."
GUARANTEED HARMLESS.
Of all druggists, 50 cts. per box, or direct.
BLONDEAU ET CIE,
73 Watts St., New York.

The 1894 Columbias
are unhesitatingly pronounced by every one who has seen them to be the most attractive wheels ever offered to the public. Beautiful new designs, graceful, light, and strong to the last degree, and dressed with the incomparable Columbia finish, they are bound to "take."
We predict for the 1894 Columbias an instant and wonderful success. Get a catalogue and give your order early if you want one at the beginning of the season.
STANDARD PRICE, $125.
POPE MFG. CO.,
Boston, New York, Chicago, Hartford.
Catalogue free at our agencies, or mailed for two two-cent stamps.

SEND MONEY BY REGISTERED MAIL.
HOTEL BRUNSWICK
Exact Size. *Perfecto.*
HIGHEST AWARD
at World's Columbian Exposition, Chicago, 1893. JACOB STAHL, Jr. & CO., Makers, 168th st. and 3d ave., New York. Send $1.00 for sample box of 10 cigars.

An honest enemy is often the noblest friend of man.—*Elmira Gazette.*

20th Edition, postpaid for 25c. (or stamps).
THE HUMAN HAIR,
Why it Falls Off, Turns Gray, and the Remedy.
By PROF. HARLEY PARKER, F. R. A. S.
C. K. LONG & CO., 1013 Arch St., Philadelphia, Pa.
"Every one should read this little book."—*Athenæum.*

GENTLEMEN!
Don't suffer longer with imperfect and unreliable COLLAR BUTTONS. A postal-card will bring you a circular describing *"The Benedict"* patent. JUDGE indorses it as the best. Made in both solid gold and silver.
BENEDICT BROS., 171 Broadway, N. Y. City.

Marry Your Trousers
to the TRADE CHESTER MARK.
and they will be comfortably supported as long as they live.
THE "CHESTER" is a suspender with an idea, viz:—enough stretch, all in the right place, and in enduring form. Our graduated elastic cord ends make it the most comfortable and serviceable suspender in the world; moreover, neat, light, and elegant. Sample pair mailed for 50 cents. The "Workers," made on same plan, 25 cents. We also make the well-known "Century." Ask for "Chester" suspenders. See the graduated elastic cord.
CHESTER SUSPENDER CO., No. 5 DECATUR AVE., ROXBURY, MASS.

"AS GOOD AS A 'BEECH-NUT' HAM."

Trousers, as we make them, rest on shoes, standing or sitting, as displayed above.

SPECIAL SALE.

TROUSERS (TO ORDER), $5.

Examination will prove their value not less than $15.

300 styles of Globe, Hockenum, and Blackinton Trouserings, including a large variety of extra fine English Worsteds.

These goods are of the highest standard.

We cheerfully give or mail samples to any address.

ARNHEIM'S,

Broadway and 9th St., Bowery and Spring St.

Out in Kansas there is published a newspaper under the name of the Parsons *Sun*. We have heard that he is often quite a wild boy.—*Utica Observer.*

AN HONEST FACE

can be made beautiful by the use of

LETTUCE CREAM,

a purely vegetable preparation for the skin. Cleans the pores, softens and heals chapped hand and lips, and is invaluable after shaving. SAMPLE FREE. Send for pamphlet.

LETTUCE CREAM,
114 Fifth Avenue, New York.

It is called cold cash from the natural disposition to freeze on to it.—*Philadelphia Times.*

$100.00

for every pair of trousers this wonderful **TROUSER-CREASER** fails to crease. Order at once; will save you one hundred times its cost. Will fit any size; is self-adjusting, automatic, simple and durable. For sale by first-class trade or to any address for **$2.00.**

H. A. SALTSMAN,
Erie, Pa.

Make a friend of a cat and she will stick to you through thick and thin. All the cats that I have had have been most firm comrades. I had a cat once that used to follow me about everywhere until it even got quite embarrassing, and I had to beg her, as a personal favor, *not* to accompany me any farther down the high street. She used to sit up for me when I was late home and meet me in the passage. It made me feel quite like a married man, except that she never asked where I had been and then didn't believe me when I told her.—*Jerome K. Jerome.*

Nervous headaches promptly cured by Bromo-Seltzer—Trial bottle, 10 cts.

Small-pox patients should all be kept in the same vaccinity.—*Troy Press.*

"Throw physic to the dogs" and use Angostura Bitters for good digestion and a healthy appetite. Sole manufacturers, Dr. J. G. B. Siegert & Sons. Ask your druggist.

There is not faith enough in this world to go around and never was.—*Galveston News.*

For rheumatism and neuralgia you cannot get a better remedy than Salvation Oil.

Don't put ashes on the other fellow's slide. —*Union County Standard.*

A SCARCE PRODUCT.

Pure port wine without adulteration; old chemically-pure port of vintage 1858. It is a powerful tonic taken medicinally.

Samples of this wine can be obtained, also circulars and particulars, by calling or addressing Brotherhood Wine Co., offices No. 38 Park Row, New York City.

FACIAL BLEMISHES.

The largest institution in the world for the treatment of the Skin, Scalp, Nerves and Blood, removal of Moles, Warts, Pimples, Freckles, Tan, Red Veins, Superfluous Hair, Powder and Birth Marks, and all Skin imperfections. 20 years practical experience. Inventor of Woodbury's Facial Soap for the skin, scalp and complexion. For sale everywhere, or sent by mail, 3 cakes for $1.00. A book on dermatology and beauty with each cake.

JOHN H. WOODBURY, Dermatologist,
Consultation free. 125 West 42d St., N. Y.

---

14 KARAT

GOLD PLATE

CUT THIS OUT and send it to us with your name and address and we will send you this watch by express for examination. A Guarantee For 5 Years and chain and charm sent with it. You examine it and if you think it a bargain pay our sample price, $2.75 and express charges, and it is yours. It is beautifully engraved and warranted the best timekeeper in the World for the money and equal in appearance to a genuine Solid Gold Watch. Write to-day, this offer will not appear again.

THE NATIONAL MFG. —AND— IMPORTING CO.
334 DEARBORN ST., CHICAGO, ILL.

MOTHERS! MOTHERS!

To know that a single application of the Cuticura Remedies will afford instant relief, permit rest and sleep and point to a speedy and economical cure of torturing, disfiguring, itching, burning and scaly humors, and not to use them without a moment's delay is to fail in your duty. Cures made in childhood are speedy, economical and permanent.

Sold throughout the world. Price, CUTICURA, 50c.; SOAP, 25c.; RESOLVENT, $1. POTTER DRUG AND CHEM. CORP., Sole Proprietors, Boston.

"How to Cure Skin Diseases," free.

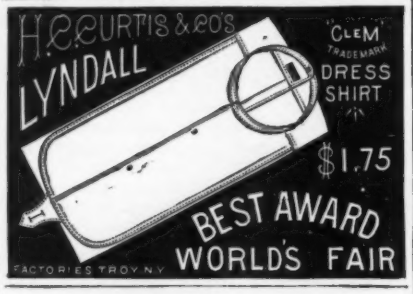

RUPTURE CURED

WITH our Improved Elastic Truss. Worn with ease night and day. Retains the rupture under the hardest exercise or severest strain. Examination free. Lady in attendance for ladies. Send for pamphlet.

IMPROVED ELASTIC TRUSS CO.,
822 and 824 Broadway, Cor. 12th St., New York.

FIVE O'CLOCK CHOCOLATE.

To meet the special call which is now being made in the best social circles for a PURE and DELICATE Sweet Chocolate to serve at afternoon receptions in place of tea,

Messrs. WALTER BAKER & CO.,

the well-known manufacturers of **HIGH GRADE COCOAS AND CHOCOLATES,** offer a delicious preparation under the name of

VANILLA CHOCOLATE

tastefully done up in half pound packages. It is made from selected fruit, a fine quality of sugar, and flavored with pure Vanilla beans. It is a triumph of CHOCOLATE MAKING.

WALTER BAKER & CO., DORCHESTER, MASS.

Gold Seal

REGARDED BY CONNOISSEURS AS THE PERFECTION OF

AMERICAN CHAMPAGNE

For Sale by
All Leading Wine Dealers and Grocers.

Urbana Wine Company,

URBANA, N. Y.

ATHIRST FOR KNOWLEDGE.

LOBELLA PARVENUE (*of Chicago*)—"Bring in a book, May, and read to me while I dress for dinner at Mrs. Gotham's."

MAY—"What book do you want?"

LOBELLA PARVENUE—"Find some book on etiquette. I want to know how they eat pigs' feet among the New York four hundred."

ANHEUSER-BUSCH BEER

AWARDED THE

Highest Score of Awards

at CHICAGO WORLD'S FAIR on

October 26th, 1893,

with medal and diploma for **Purity, Brilliancy, Flavor** and **highest commercial importance.**

"NOT HOW CHEAP, BUT HOW GOOD,"

is the motto of ANHEUSER-BUSCH BREWING ASS'N, St. Louis, Mo.

O. MEYER & CO., 104 BROAD STREET, NEW YORK.

The Majority Say:

WE CHEW,
WE SMOKE,

MAIL POUCH,

AS WE DESIRE PURITY AND EXCELLENCE.

NICOTINE, THE ACTIVE PRINCIPLE NEUTRALIZED.

ANTI-NERVOUS;
ANTI-DYSPEPTIC.

Chest Pains

Short breath, palpitation, weak and sore lungs, pleurisy, coughs, colds, asthma and bronchitis relieved in ONE MINUTE by the CUTICURA ANTI-PAIN PLASTER, the first and only instantaneous pain-killing plaster. For weak, painful kidneys, back ache, uterine pains and weakness, it is simply wonderful. It *vitalizes* the nervous forces, and hence cures nervous pains and muscular weakness when all others fail.

Price: 25c; five, $1.00. At all druggists or by mail. POTTER DRUG AND CHEM. CORP., Boston.

Wakeeney has a dramatic club which emphasizes hard times by playing "The Last Loaf." —*Hays City (Kan.) Sentinel.*

Arnold Constable & Co.

WOOL AND SILK-AND-WOOL DRESS STUFFS.

ENGLISH AND SCOTCH SUITINGS, HOMESPUNS, HOPSACKINGS, FANCY WEAVES, ALL-WOOL CREPONS. SILK AND WOOL CREPONS. DIAGONALS, ARMURES, PRINTED CHALLIES. White, Cream and Colored Crepons, Serges, Diagonals, FOR HOUSE AND EVENING WEAR. EMBROIDERED ROBES.

Broadway & 19th St. NEW YORK.

New York Attractions.

Abbey's Theatre—Henry Irving and Ellen Terry.
Academy of Music—In Old Kentucky.
Bijou Opera House—Peter F. Dailey in A Country Sport.
Broadway Theatre—The Bostonians in Robin Hood.
Casino—Russell's Comedians in About Town.
Empire Theatre—Sowing the Wind.
Fifth Avenue Theatre—Miss Kathrine Clemmons in Mrs. Dascot.
Fourteenth Street Theatre—The Land of the Midnight Sun.
Garden Theatre—Rice's "1492."
Grand Opera House—Blue Jeans.
Harrigan's Theatre—The Woolen Stocking.
Hoyt's Madison Square Theatre—A Trip to Chinatown.
Lyceum Theatre—The Amazons.
New Park Theatre—James T. Powers in Walker, London.
Palmer's Theatre—Mr. John Drew in The Butterflies.
Proctor's—Continuous Vaudeville.
Standard Theatre—Charley's Aunt.
Star Theatre—William H. Crane as Brother John.
Tony Pastor's Theatre—Tony Pastor's Own Company.

WINTER RESORTS.

LAKEWOOD, NEW JERSEY.

"The Lakewood,"

—NOW OPEN.—

One-third of a mile inclosed glass piazzas, filled with tropical plants. Music by Austrian band.

FRED. STERRY, Manager.

ATLANTA, GEORGIA.—Hotel Aragon. Finest and best-conducted Hotel Palace in the South.

LEADING HOTELS.

[We recommend all hotels advertised in JUDGE.]

NEW YORK CITY. Brevoort House, Fifth Avenue (near Washington square), New York. O. B. LIBBY, proprietor.

NEW YORK CITY. Grand Union Hotel, EUROPEAN PLAN (Opposite Grand Central Depot, 42d st.), New York. *Rooms $1 a day and upwards. Baggage to and from Grand Central depot free.*

ALBANY, N. Y. Keeler's European Hotel. Maiden Lane, Albany.

WASHINGTON, D. C. The Cochran, F. J. HART, proprietor. $3 to $5 per day. AM. PLAN.

WASHINGTON, D. C. Hotel Arno. AMERICAN AND EUROPEAN PLAN. Strictly first-class.

EASTON, PA. United States Hotel. H. A. HAYDEN, proprietor. Choice and elegantly-furnished rooms. Table of superior excellence.

HYPNOTISM—Its uses and abuses. The Science easily acquired. New illustrated book, $1. 100-page pamphlet, 10c. Address **Prof. Anderson,** T 12, 182 State St., Chicago.

It really does

make a *difference.*

You can *see* that the *good* brush—will do better work than the other. (It's so with WILLIAMS').

You can *feel* that a *good-fitting* scientifically made shirt is better for you—than the flimsy—super-starched—ready-made affair. (It's so with WILLIAMS').

You will realize (after one trial) *why* **Williams' Shaving Soap**—is better for use in shaving—than any other—and as superior to ordinary *toilet* soaps—as the *better* brush is—to the other.

Williams' Shaving Soaps—are made to *Shave* with! made by a firm that has been in the Shaving Soap business every day for more than half a hundred years!—made to soften hair—so that the razor *cuts* it—without being blunted! made on honor and never contained *one ounce* of impure material in all the thousands of tons sold.

"GENUINE YANKEE" SOAP, 15c.

Oldest and most famous cake of shaving soap in the world. Millions using it.

WILLIAMS' SHAVING STICK, 25c.

Strong, metal-lined case. For tourists' and travelers' use. Don't fail to ask for WILLIAMS'—and take *no other.*

WILLIAMS' BARBERS' SOAP, 40c

This is the kind your Barber should use. It is also most excellent for Toilet use—Tons of it sold yearly to *families.* 6 cakes in a package—40c.

SOLD AT ALL "WIDEAWAKE" PLACES, OR MAILED ON RECEIPT OF PRICE IN STAMPS BY

The J. B. WILLIAMS CO., - Glastonbury, Ct., U. S. A.

LONDON OFFICE: 64 GT. RUSSELL ST.

"Jumpersly is getting to be a horribly profane man, isn't he?" "Yes, poor fellow! he bought a patent fuel-saving device last fall."—*Detroit Tribune.*

ZOKA

A 4x5 MAGAZINE CAMERA

Carrying 12 Plates, FOR

$10.

Leather Covered. Compact.

E. & H. T. ANTHONY & CO., 591 Broadway, NEW YORK

Ask a man how to define injustice and he will tell how others are treating him.—*Atchison Globe.*

You are always sure to find foot-notes in a shoe-dealer's advertisement.—*Yonkers Statesman.*

LADY WANTED at home, to assist us preparing addresses, also other writing and easy office work. $25 to $30 per week entire year. If convenient enclose stamp. WOMAN'S CO-OPERATIVE TOILET CO., MILWAUKEE, WIS. (Inc.)

The druggist's heart is filled with joy;
With cash his coffer fills;
For through the land go hand in hand
The grip and quinine pills.
—*Philadelphia Record.*

BLANK BOOKS All kinds kept in stock and made to order by FINDLER & WIBEL, 146 Nassau Street, New York.

CARL UPMANN'S BOUQUET CIGAR.

BEWARE OF IMITATIONS.

America's Favorite TEN-CENT CIGAR. For Sale by first-class Dealers Everywhere.

"Received the Highest Award for Merit and General Excellency," World's Columbian Exposition, 1893.

DUFFY'S PURE MALT WHISKEY

FOR MEDICINAL USE
NO FUSEL OIL

This is the time of year when there is a chill in the atmosphere, malaria in the air, and when coughs and colds are painfully prevalent.

YOU CANNOT AFFORD TO NEGLECT A COLD,

and you should take the best known preparation for it. Nothing which has ever been discovered has equaled Duffy's Pure Malt Whiskey for counteracting the first approach of any cold, cough or malarial symptoms. It is for sale by druggists and grocers universally, but care should be exercised that none but Duffy's is secured. *Send for our illustrated book.*

DUFFY MALT WHISKEY CO.,
Rochester, N. Y.

It would produce a panic in Chicago to establish the principle that every man who bluffs is to be held strictly to his word.—*Omaha Bee.*

The Carlsbad of America
(FOR TOURISTS)

Many people a dozen years ago visited the wonderful **Hot Springs of Arkansas,** even though the journey was accomplished in huge, lumbering stage-coaches, cramped, stuffy and shaky. It was not a journey so much as a series of more or less perilous adventures.

Ten Years Ago

The Hot Springs and the superb beauty of this region in the Heart of the Ozarks are not less lovely to-day than they were then, though the trip is a comfortable and easy one in the finest Pullmans.

And To-day

The accommodations at the Springs are many—you can live as you like. The most luxurious hotels, good boarding-houses, lodging or camping even, if you like.

The mystery about "the letter that never came" has been solved. It was never sent.—*Picayune.*

A GOOD BROTH IS HALF A DINNER

EVERY ONE can afford to use Clam Bouillon for Lunch, Dinner and Tea at **20 cents** a quart. Enough for a whole family. Prepared in five minutes from a **bottle** of

BURNHAM'S CLAM BOUILLON

Quality improved, price reduced, larger bottles. All Grocers sell it.

E. S. BURNHAM CO.,
120 Gansevoort St., N.Y.
Sample bottle, 10 cents; makes a pint.

Victors LEAD THE WORLD

OVERMAN WHEEL CO.
BOSTON. NEW YORK. PHILADELPHIA.
CHICAGO. DETROIT. SAN FRANCISCO.
DENVER.

EARL & WILSON'S.
MEN'S LINEN COLLARS AND CUFFS
"ARE THE BEST"
FOR SALE EVERYWHERE.

WIGS and HAIR GOODS of every description for Ladies and Gentlemen on hand and made to order. Send for my circular.
L. RAUCHFUSS,
Estab. 1849. 44 East 12th Street, N. Y.

Also **ARAMIRACALOUS,** the famous Hair Dye, a one-bottle preparation, $1.00 per bottle.

ATTRACTIVE Advertisements.

We design for advertisers Cuts, Illustrations, Photo-engravings, and Half-tones at lowest rates. If you are not getting adequate returns perhaps the fault is with your advertisement.
Let us send estimates.

Merchants' Illustrating Bureau,
72 and 73 Tribune Building,
NEW YORK.

Little grains of wisdom,
Little bits of sense,
Have a way of making
Cupid less intense.
—*Detroit Free Press.*

Just THREE DOLLARS is all it will cost you this month for the Cosmopolitan Magazine and Good Housekeeping one year each. To secure these two publications for one year for that sum, send this month THREE DOLLARS to GOOD HOUSEKEEPING, Springfield, Mass.

We can only have the highest happiness by having wide thoughts and much feeling for the rest of the world as well as ourselves.—*George Eliot.*

If you are losing flesh and strength begin at once with Scott's Emulsion.

A Wagner or a Pullman car costs about fifteen thousand dollars, and yet there are men who when they have paid two dollars for a seat in one act as if they owned it all.—*Somerville Journal.*

Indigestion? Miserable? Take Beecham's Pills.

Eve's sin has been transmitted well
To her posterity, alack!
'Twas through an apple that she fell,
And man now falls through applejack.
—*Williamsport Review.*

The era of excessive and cruel punishment has not yet wholly passed away. A socialist agitator was sentenced to hard labor in Germany the other day.—*Louisville Courier-Journal.*

A TIP ON AMERICAN CHAMPAGNE.

Great Western

Is unequaled for purity and excellence, and is now used in many of the best Hotels, Clubs and Homes in preference to foreign vintages.

For Sale by all Leading Grocers and Wine Merchants.

A trial case will satisfy the most fastidious.

PLEASANT VALLEY WINE CO.,
RHEIMS, Steuben Co., N. Y.
H. B. KIRK & CO., 69 Fulton St. and 1158 Broadway, New York Agents.

ADVERTISING IN

JUDGE'S LIBRARY.

NOTICE OF INCREASE OF RATES!

Owing to the widespread and substantial circulation of **Judge's Library Magazine,** and its wonderful sale among a class of readers who can afford to pay ten cents a copy, we have decided to increase the rates for advertising (to take effect June 1, 1894,) to

ONE DOLLAR PER LINE.

Discounts on Orders for Three Insertions, - - 20 per cent.
Discounts on Orders for Six Insertions, - - - 30 per cent.
Discounts on Orders for Twelve Insertions, - - 50 per cent.

By making the discount for time instead of lines we give the small advertisers an advantage which they should appreciate.

Note.—All orders sent in before June 1st will be inserted at the present rate, 37½ cents per line, on a yearly order.

For reaching high-class people everywhere in a publication that is never destroyed, we can heartily recommend **Judge's Library Magazine.**

Copy for advertising should be in hand one month in advance.
Advertising Manager, WILLET F. COOK.

Judge Publishing Co.,
110 Fifth Ave., New York.

SEEING IS BELIEVING

V Of interest to all who desire Perfect Health and Strength. Do not fail to send for Descriptive Book on "VIN MARIANI," the popular French Tonic. V

PROVE BY TESTING

M Every personal test of "Vin Mariani" proves uniform excellent reputation. **We hold over 7000 written endorsements from prominent Physicians.** M

THEN BE CONVINCED

Ask for "Vin Mariani."
Be sure to accept no substitutions, and thus avoid disappointment.

"VIN MARIANI" is the most efficacious and agreeable tonic-stimulant for Body and Brain. **Descriptive Book with Portraits and Autographs of Celebrities Free.**

MARIANI & CO.,
PARIS: 41 Bd. Haussmann. 52 West 15th St.,
LONDON: 239 Oxford St. New York.

Liebig COMPANY'S Extract of Beef

This world-known product has received highest awards at all the Principal World's Exhibitions since 1867, and since 1885 has been declared

J. v. Liebig — Above Competition

Cheap Printing

$8 PRESS prints cards, etc. Circular press, $8. Small newspaper size, $44. Great money-maker and saver. All easy, printed rules. Write for catalogue, presses, type, paper, etc., to factory,
Kelsey & Co., Meriden, Conn.

NO MORE GRAY HAIR

BRUCELINE, the only genuine remedy for restoring gray hair to its natural color; no dye and harmless. Thousands of Testimonials. $1.00 per bottle. Druggists, or BRUCELINE Co., 377 6th Ave., N. Y. Treatise on the hair sent on application, **FREE.**

WINTER NUMBER. NOW READY.
Price, 25 Cents.

JUDGE'S QUARTERLY

A handsome 60-page Book, full of the best of JUDGE'S humorous pictures. To be found at all Book- and News-stores, and sold on all trains.

Judge Publishing Co. of New York,
Publishers,
110 Fifth Ave., NEW YORK CITY.

PUBLIC

THE PUBLIC DEMANDED

a strictly reliable high grade bicycle and have liberally recognized the way in which their demands have been met in

Rambler BICYCLES

"HIGHEST GRADE GUARANTEED WHEELS."

Catalogue free at any Rambler Agency or by mail for two 2-cent stamps.

GORMULLY & JEFFERY MFG. CO.

Chicago. Boston. Washington. New York.

De Mello is Brazil's anchor nurse.—*Chicago Times.*

THE HILSON COMPANY Makers.

S. W. CORNER 39TH ST. and 1ST AVE. NEW YORK

If your Dealer does not keep them, Order DIRECT from us.

In Paraguay when a gentleman is introduced to a lady he kisses her. The immigration laws of Paraguay are sufficiently lax, but the fare to that country is almost prohibitive.—*Rochester Herald.*

GRAND CENTRAL STATION in the centre of New York City.

The Hudson River for one hundred and fifty miles.

The beautiful Mohawk Valley, in which are some of the finest landscapes in America.

Niagara Falls, the world's greatest cataract.

The Adirondack Mountains, "the Nation's pleasure-ground and Sanitarium."

The Empire State Express, the fastest train in the world.

The Thousand Islands, the fisherman's paradise.

The New York and Chicago Limited, the most luxurious train in the world.

Are a few of the many attractions offered the public by the

NEW YORK CENTRAL,

"America's Greatest Railroad."

You will get more prompt attention and better service by mentioning JUDGE when answering advertisements.

LADIES!! Why Drink Poor Teas?

THE GREAT AMERICAN TEA COMPANY

When you can get the **Best at Cargo prices** in any Quantity. Dinner, Tea and Toilet Sets, Watches, Clocks, Music Boxes, Cook Books and all kinds of premiums **given to Club Agents, Good Income** made by getting orders for our celebrated goods. For full particulars address THE GREAT AMERICAN TEA CO. 31 and 33 Vesey St., N. Y.

P.O. Box 289.

Flesh

means strength to withstand chronic ailments, coughs, colds and disease. Sound flesh is essential to health.

Scott's Emulsion

the Cream of Cod-liver Oil, enriches the blood, builds up flesh and fortifies the system against sickness and chronic ailments. *Physicians,* the world over, endorse it.

Don't be deceived by Substitutes!

Prepared by Scott & Bowne, N. Y. All Druggists.

OPIUM Morphine Habit Cured in 10 to 20 days. No pay till cured. DR. J. STEPHENS, Lebanon, Ohio.

THE RALEIGH BICYCLES.

On which All World's Championships OF '92 AND '93 WERE WON,

are the strongest wheels, as well as the lightest made. The 23-pound road wheel and 19-pound racer are the firmest, speediest, safest, lightest wheels known. The RALEIGH bearings are unequaled for light-running qualities. For catalogue address

THE RALEIGH CYCLE CO., 2081-3 7TH AVE., NEW YORK. 289 WABASH AVE., CHICAGO.

WHEN VIOLINS WERE PLAYING LOW.

The violins were playing low,
As violins have often played;
The music was no softer then
Than music often is, they said.

Behind some portières, close drawn,
Just off the hall, where light was dim,
I heard a voice, demure and soft,
And this is what she said to him:

"Love is a lottery, you know,
And Cupid's blind—his aim askance;
But since you ask I'll tell you, Tom,
My luck *is* good in games of chance."

What more she said no one will know,
Nor even what he answer made;
But still the violins played low,
As violins have often played.

—*Yale Record.*

Yo' nebber know how fond yo' ah ob a boy until yo' become engaged toe his sister.—*Arkansaw Thomas Cat.*

Sis' Mary Ellen Lease will kindly remember that I, for one, never said she was no better than she ought to be. On the contrary, I have steadfastly held to the opinion that she is a good deal better than she is.—*John Smith in Buffalo Express.*

Beecham's pills are for biliousness, bilious headache, dyspepsia, heartburn, torpid liver, dizziness, sick headache, bad taste in the mouth, coated tongue, loss of appetite, sallow skin, when caused by constipation; and constipation is the most frequent cause of all of them.

Book free; pills 25c. At drugstores, or write B. F. Allen Co., 365 Canal St., New York.

WHY THE CENSUS WAS A FAILURE IN RED GULCH.

"Horse-thief?"
"No; census-enumerator."

$25 to $50 per week, to Agents, Ladies or Gentlemen, using or selling "Old Reliable Plater." Only practical way to replate rusty and worn knives, forks, spoons, etc; quickly done by dipping in melted metal. No experience, polishing or machinery. Thick plate at one operation; lasts 5 to 10 years; fine finish when taken from the plater. Every family has plating to do. Plater sells readily. Profits large. W. P. Harrison & Co., Columbus, O.

ELK and other Mounted Heads, Animals, Birds, Fur Rugs, Sioux Relics. Send stamp for photos and list. J. D. Allen, Taxidermist, Mandan, N. D.

HENRY LINDENMEYR & SONS,
PAPER WAREHOUSE.
Nos. 31, 33, 35 and 37 EAST HOUSTON STREET,
BRANCH, N. E. cor. WILLIAM & SPRUCE STREETS.
NEW YORK.

JUDGE'S LIBRARY is full of pure fun. No politics. 10c

MAGIC LANTERNS and Views For Public Lectures, School, Church or Home. World's Fair and other interesting subjects. Send 3c. stamp for Catalogue. N. MARCY SCIOPTICON CO., 1008 Walnut St., Philadelphia, Pa.

$6.00 and $10.00

KODAKS.

Snap-shot, Flash-light and time exposure pictures readily taken by any amateur with our A and B Ordinary Kodaks. Twenty-four pictures without reloading—simple in construction, well made and handsomely finished.

You can "Do the Rest."
Free illustrated manual tells just how—but we'll do it for you if you want us to.

PRICE, LOADED FOR 24 EXPOSURES.

A Ordinary Kodak for pictures 2¾ x 3¼ in.,	$ 6.00
B Ordinary Kodak for pictures 3½ x 4 in.,	10.00
Complete Developing and Printing Outfit,	1.50

EASTMAN KODAK CO.,
KODAKS, $6.00 to $100.00. ROCHESTER, N. Y.
Send for Catalogue.

INSTANTANEOUS CHOCOLATE

NO TROUBLE NO BOILING

THE GREATEST INVENTION OF THE AGE. EVERY FAMILY SHOULD HAVE IT. POWDERED AND PUT UP IN ONE POUND TIN CANS. 75¢ PER CAN.

STEPHEN F. WHITMAN & SON,
INVENTORS AND SOLE MAN'FS. PHILADELPHIA.

ALL WINTER RESORTS IN

Florida, Cuba, AND West Indies

CAN BE REACHED DIRECT BY THE

Railway and Steamship Lines of

THE PLANT SYSTEM

and its connections from the

NORTH, EAST, and WEST.

The three magnificent Hotels of the Plant System, in Florida, J. H. King, Manager, now open for season:
SEMINOLE, at Winter Park;
TAMPA BAY, at Tampa;
THE INN, at Port Tampa.

Three excursions to the **Island of Jamaica.**—*First trip leaves Port Tampa February 17th.*

Tri-weekly service, via Plant Steamship Line from **Port Tampa** to **Key West** and **Havana**; also to all fishing and hunting resorts of the Gulf Coast.

☞ Secure tickets reading via lines of the

PLANT SYSTEM and CONNECTIONS.

Three daily trains with through Pullman Sleeping-Cars from the North and East via Pennsylvania R.R. and Atlantic Coast Line; also via Steamship Lines from Boston, New York, and Baltimore to Savannah, connecting with S. F. & W. Ry (Plant System).

Trains of the Plant System run direct to the hotels.

For Circulars, Maps, Time-tables, etc., apply to

W. M. Davidson, General Passenger Agent, JACKSONVILLE, FLA.

J. D. Hashagen, Eastern Agent, } Room A,
Fred. Roblin, Trav. Pass. Agent, } 261 BROADWAY, NEW YORK.

A. P. Lane, Agent, 268 WASHINGTON ST., BOSTON.

"You ought to be very proud of your wife. She is a brilliant talker." "You're right there." "Why, I could listen to her all night." "I often do."—*Gloversville Standard.*

Bound Volumes of JUDGE.

Every copy of JUDGE for 1893, in two volumes, substantially bound in cloth, with gilt edging, express prepaid anywhere in the United States, for $9. Send orders promptly.

Judge Publishing Co.,
110 Fifth Avenue,
NEW YORK.

PRESS OF FLESS & RIDGE PRINTING CO., FIFTH AVENUE, NEW YORK.

Judge

WINTER.

"Thank heaven, Beavers, spring and the blue-birds will soon be here!"

SPRING.

"There's one consolation, Beavers; our missing the train every day on account of the mud can't last forever. Summer is on the way, thank goodness!"

SUMMER.

BEAVERS—"I wonder what it would cost to buy a few watering-carts for this road? We'll have early autumn soon, though, thank heaven!"

AUTUMN.

"It's blamed strange these skeeters always come around and spoil the best time of the year."
BEAVERS—"Never mind; cold weather will soon freeze 'em out, thank Providence!"

SUBURBAN JOYS.